

Descriptions dated Nov. 21-1896. to Chu Littlewood: Pt. Sec. 36. T. 7. N-R. 2. W. Beg. at point on W. line of said Sec. 3504. Ft. S. from N.W. Cor. of said Sec. Running thence S. 378.5 Ft. along Sec. Line to N. line of Co. Road. thence S 56° 44' E. 95. Ft. along N. line of said road. N. 0° 39' W. 403.2 Ft. thence N 70° 27' W. 80.5 Ft. to beg. 70 y acre.

(W. line Sec. 36 bears 80° 09' E)

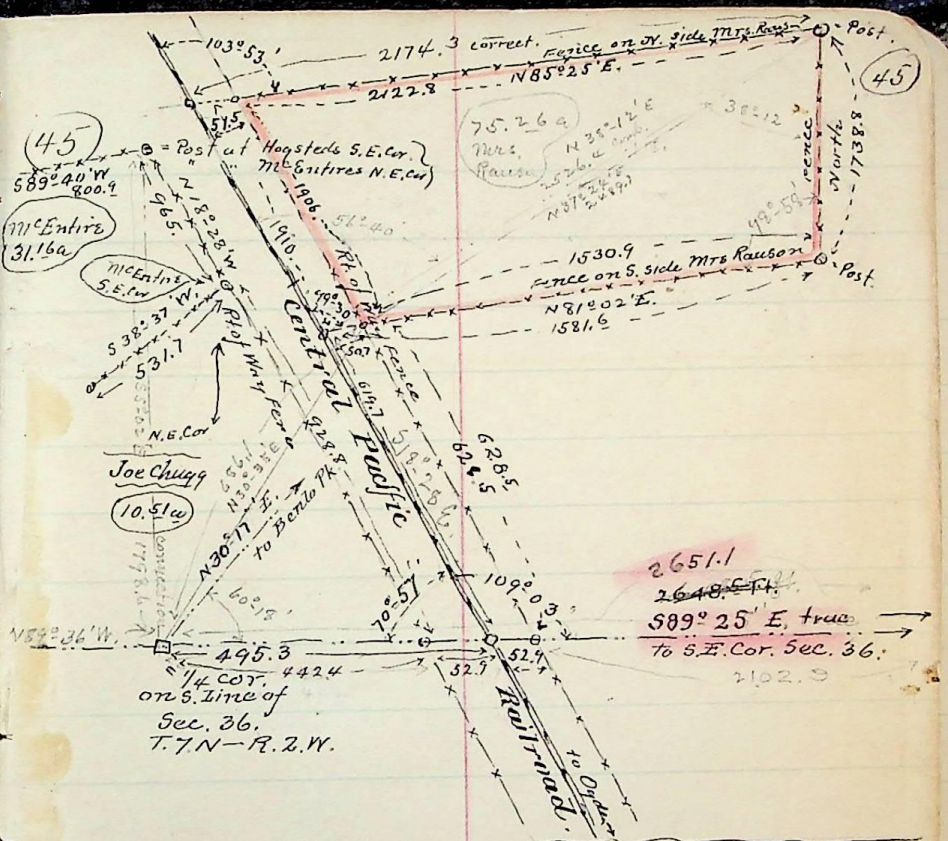
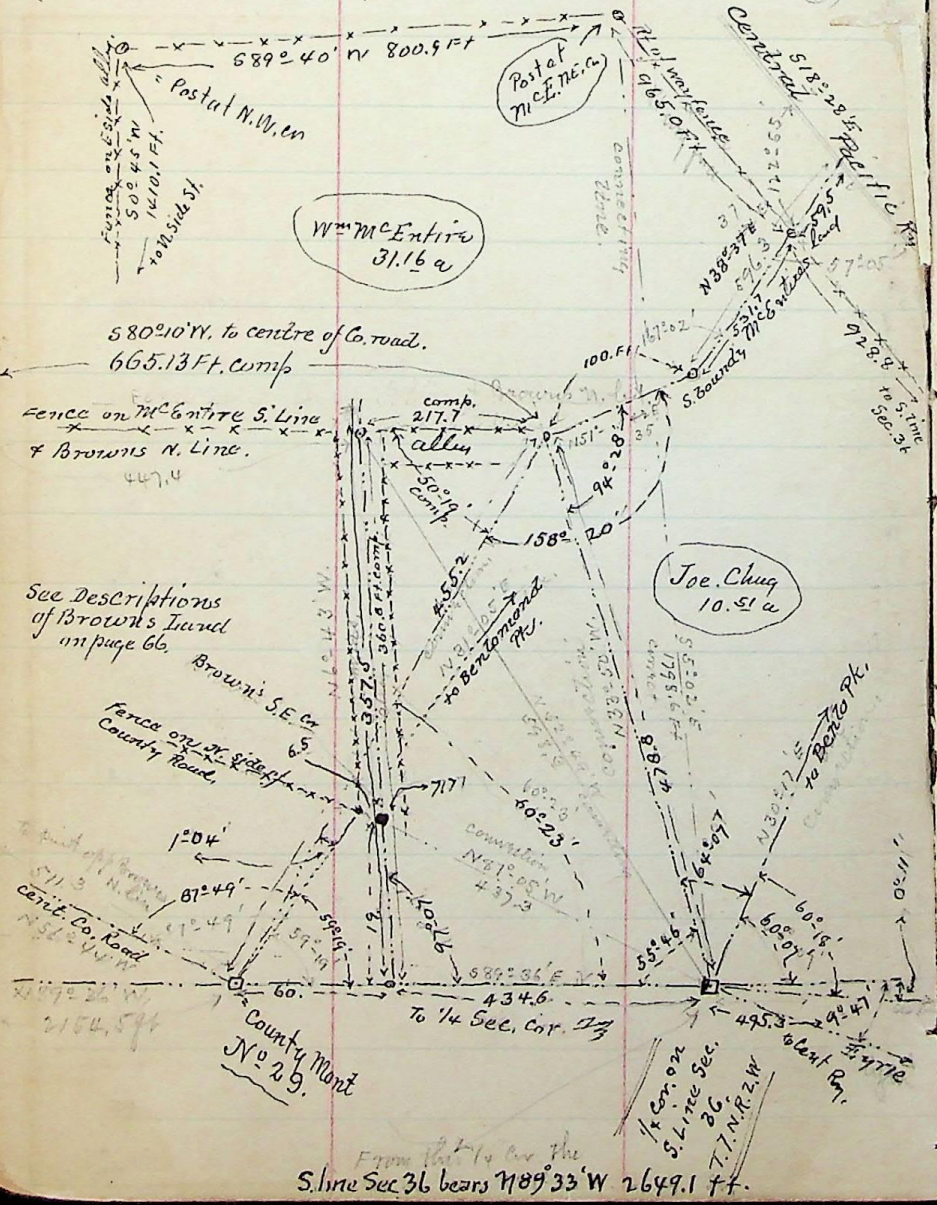

Computations of Area of Elizabeth Sander Claim
in Sec. 36. T. 7. N-R. 2. W.

| Dist. | + - | + - | Lat | Dep | mer | acres |
|-------------|--------|--------|--------|----------|---------|--------------|
| N 88° 40' E | 895.0 | 2.08 | 894.7 | + 2.08 | 894.7 | 18 609.7 |
| S 4° 40' E | 1528.8 | 1523.6 | 1243 | - 1523.6 | 1243 | 2 915 713.3 |
| S 81° 59' W | 499.0 | 69.5 | 494.1 | - 69.5 | 494.1 | 107 301.0 |
| N 18° 28' W | 1657.6 | 1572.3 | 524.9 | + 1572.3 | - 524.9 | 8 25 405.2 |
| | | 1593.1 | 1017.0 | | | 8 44 014.9 |
| | | | | | | 3 023 014.3 |
| | | | | | | 8 44 014.9 |
| | | | | | | 2) 2178999.4 |
| | | | | | | 43560. |
| | | | | | | 25.01 acres |

Copy of description, dated Nov. 21-1896. to Elizabeth Sander.
Pt. Sec. 36. T. 7. N-R. 2. W. Salt Lake Mer.
Beg. on N. Line said Sec. 429.2 Ft S 88° 40' W. From N.E. Cor. of
N.W. 1/4 said Sec. 36. Running thence S 88° 40' W. 895. Ft. along
the N. line of said Sec. to a point 50. Ft. E. at R.A. from centre of
C.P.R.R. thence S 18° 28' E. 1657.6 Ft. par. to said Ry. thence
N 81° 59' E. 499. Ft. thence N 4° 40' W. 1528.8 Ft. to beg. 25.01 acres
The same being School land.

From Plat to the
S. line Sec 36 bears N 89° 33' W 2649.1 ft.